

# Over the Moor to Maggie

Key of G

SimplyMandolin.com  
Cy

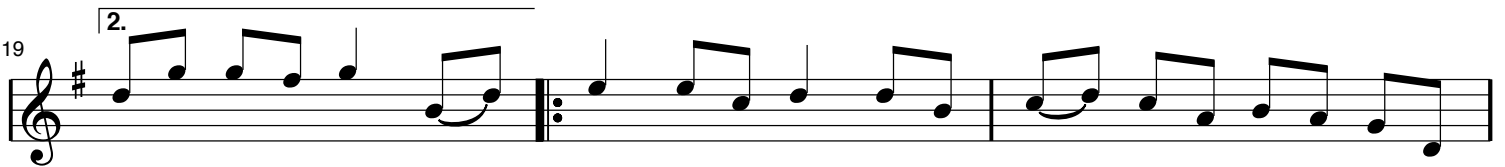
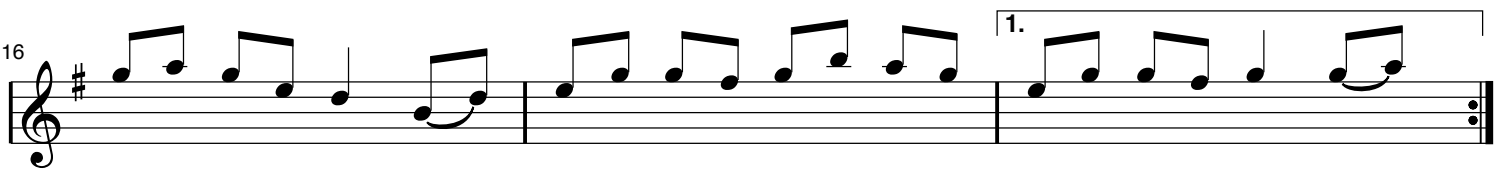
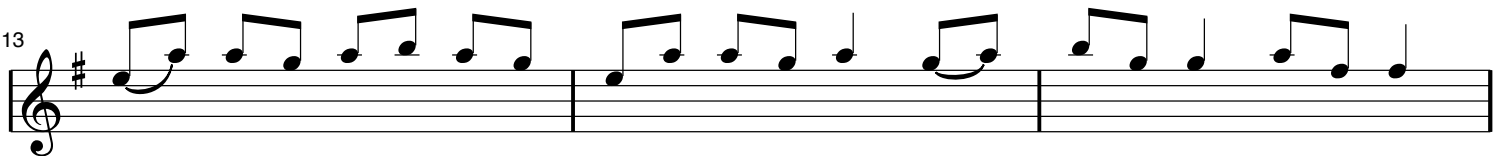
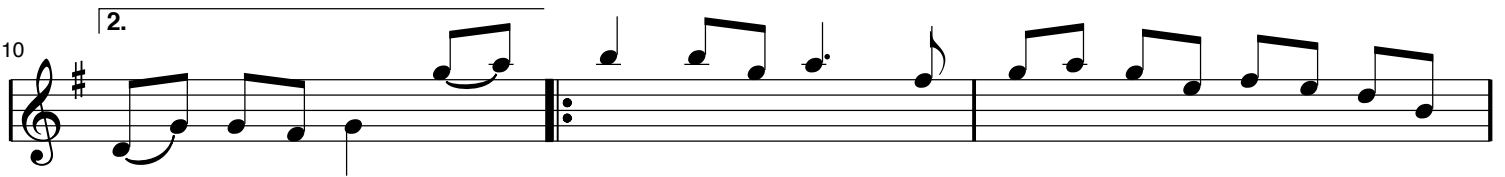
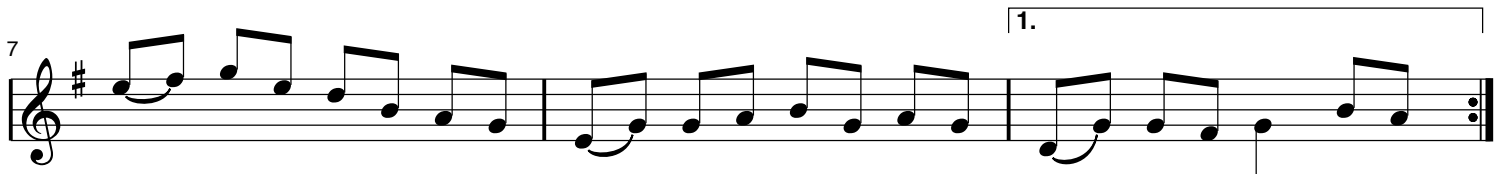
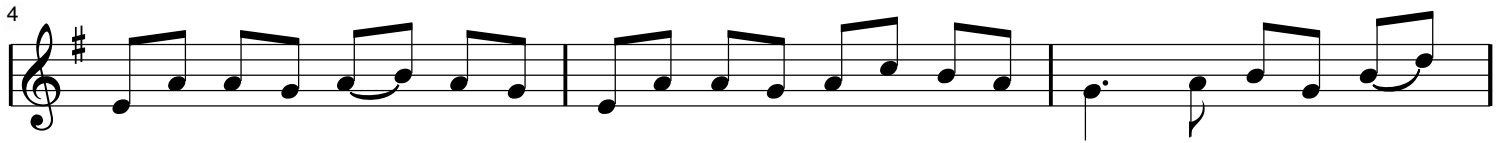

22

25

28
